L'autre jour sous un ormeau
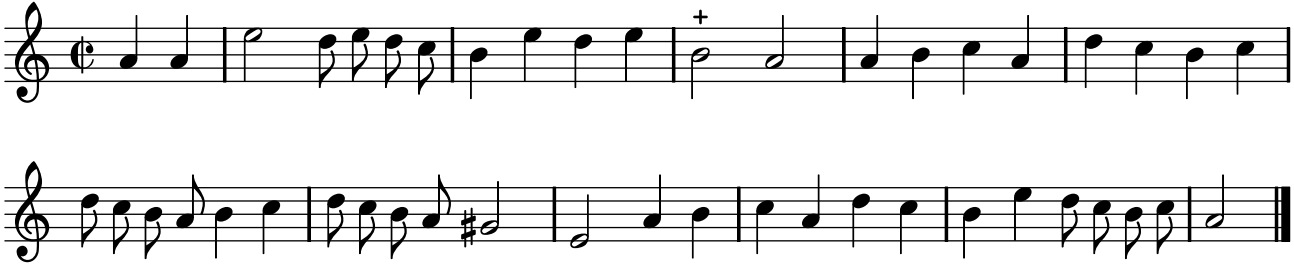
PNTI, t. IV (1738)