Je vais le rendre à mon rival
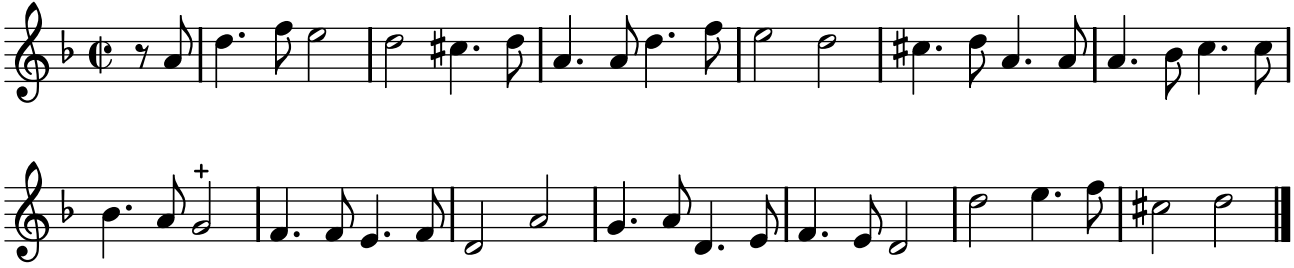
PNTI, t. IV (1738)