L'autre jour Isabelle
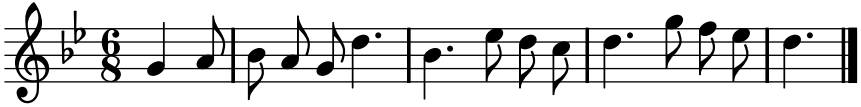
PNTI, t. IV (1738)