Pour passer doucement la vie
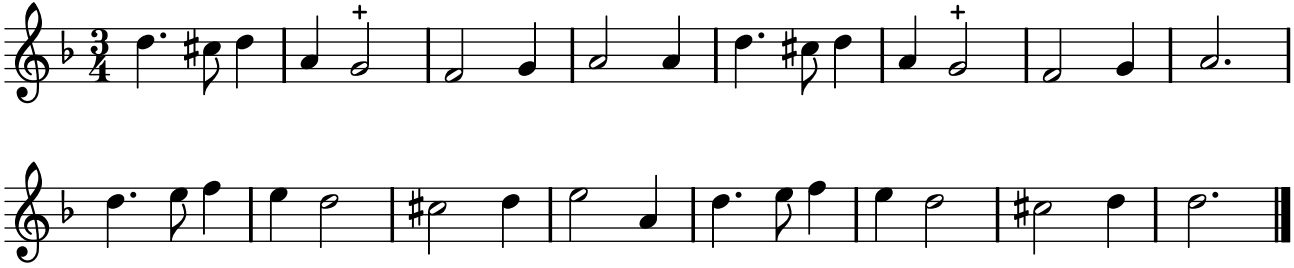
PNTI, t. IV (1738)