Tu croyais en aimant Colette
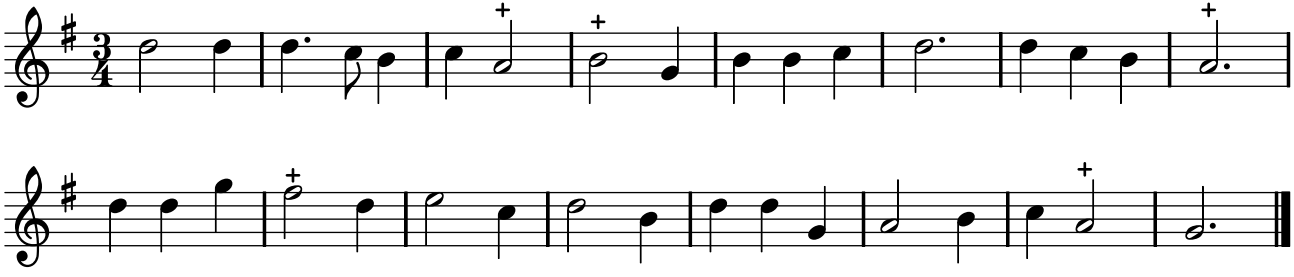
PNTI, t. IV (1738)