Belle brune
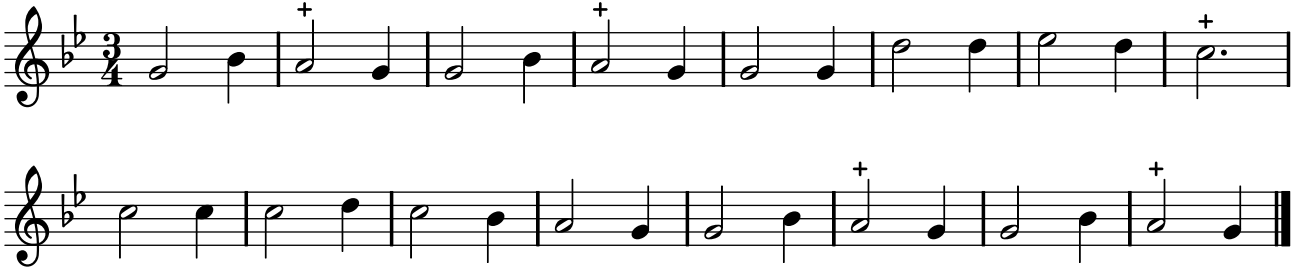
PNTI, t. IV (1738)