Que je hais la clarté du jour !
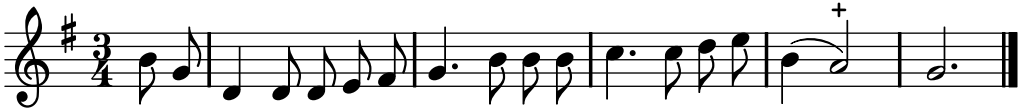
PNTI, t. III (1738)