Hanneton vole, vole
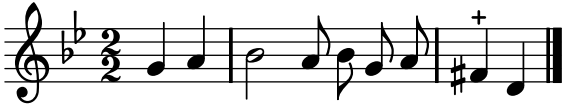
PNTI, t. III (1738)