Les fanatiques que je crains
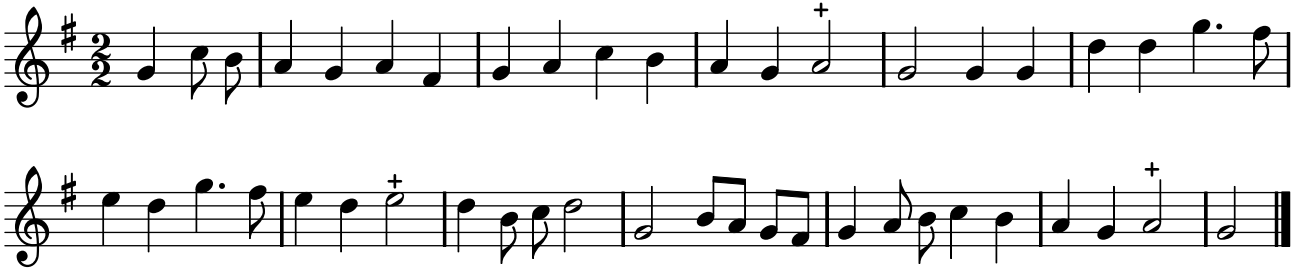
PNTI, t. III (1738)