Tu croyais en aimant Colette
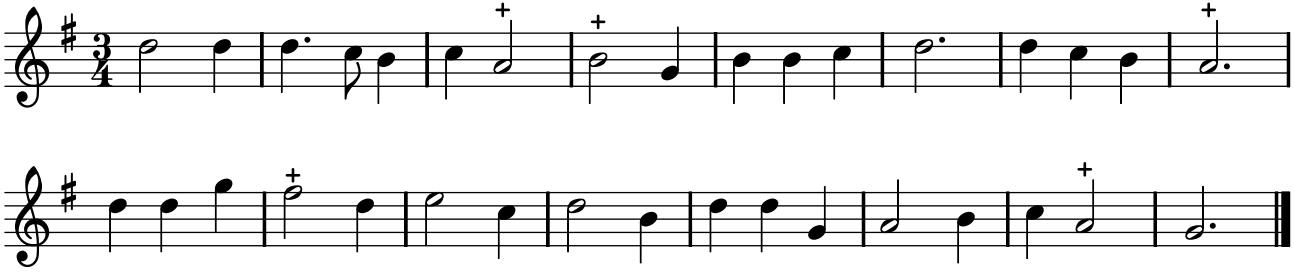
PNTI, t. III (1738)