Son professor di pazzia
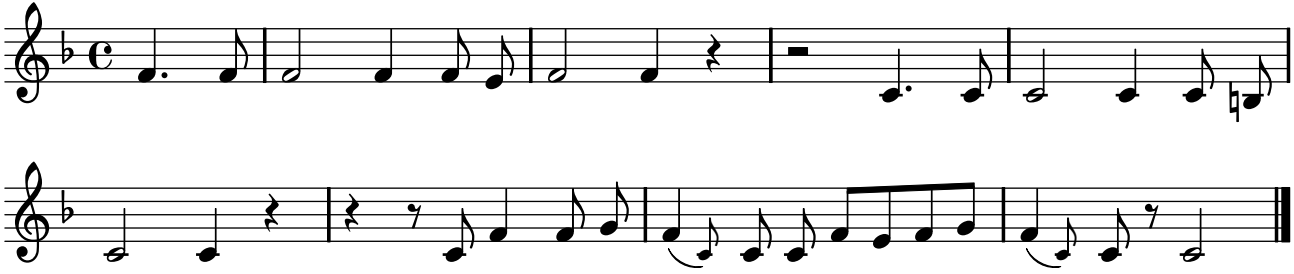
PNTI, t. II (1738)