D'inspirer la terreur
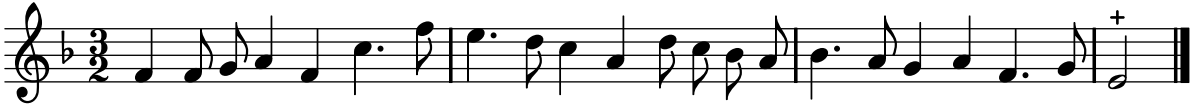
PNTI, t. II (1738)