J'ai peur que votre sagesse
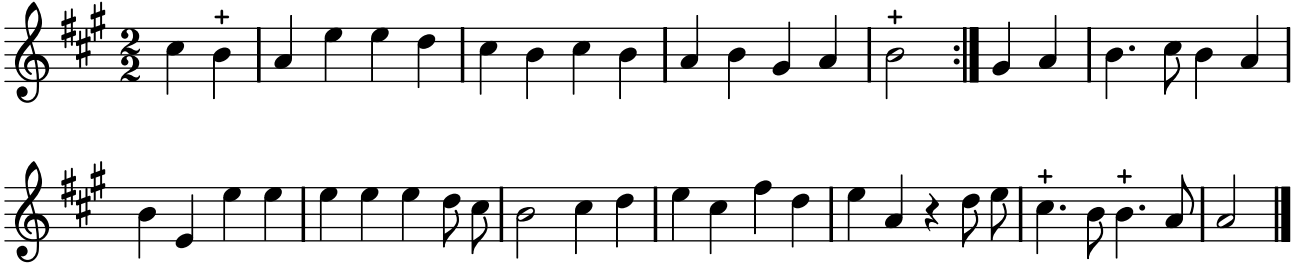
PNTI, t. II (1738)