Les filles de Nanterre
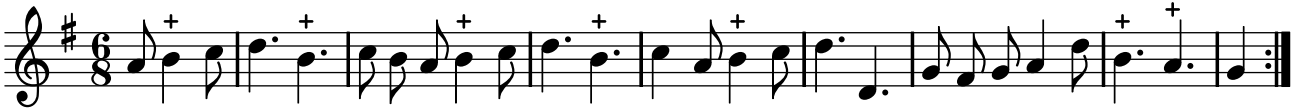
PNTI, t. II (1738)