Ton relon ton ton
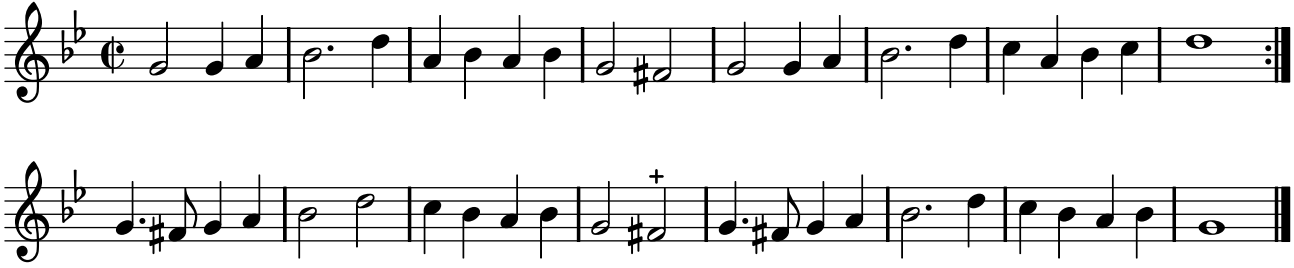
PNTI, t. II (1738)