Ne m'entendez-vous pas
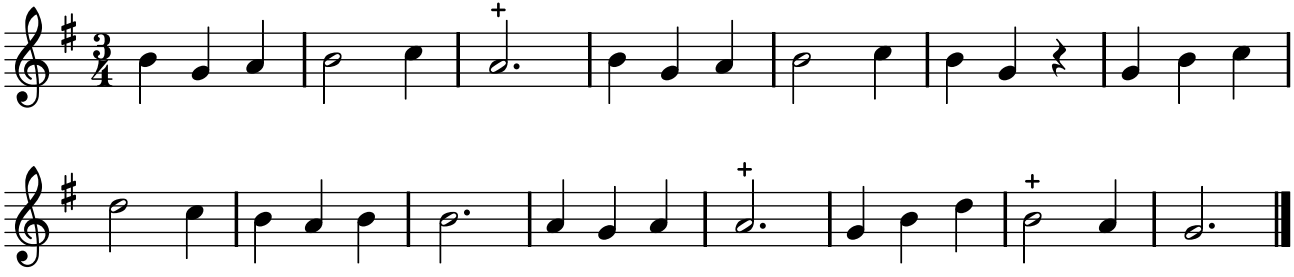
PNTI, t. II (1738)