Carillon Vendôme

Capelle, La clé du caveau (1811)

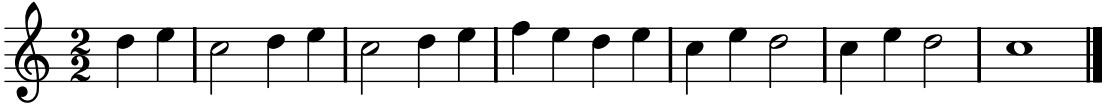

Creatives Commons 3.0 [by-nc-sa] monviolon.free.fr